Partitur

Kommet, Ihr Hirten

Aus Böhmen
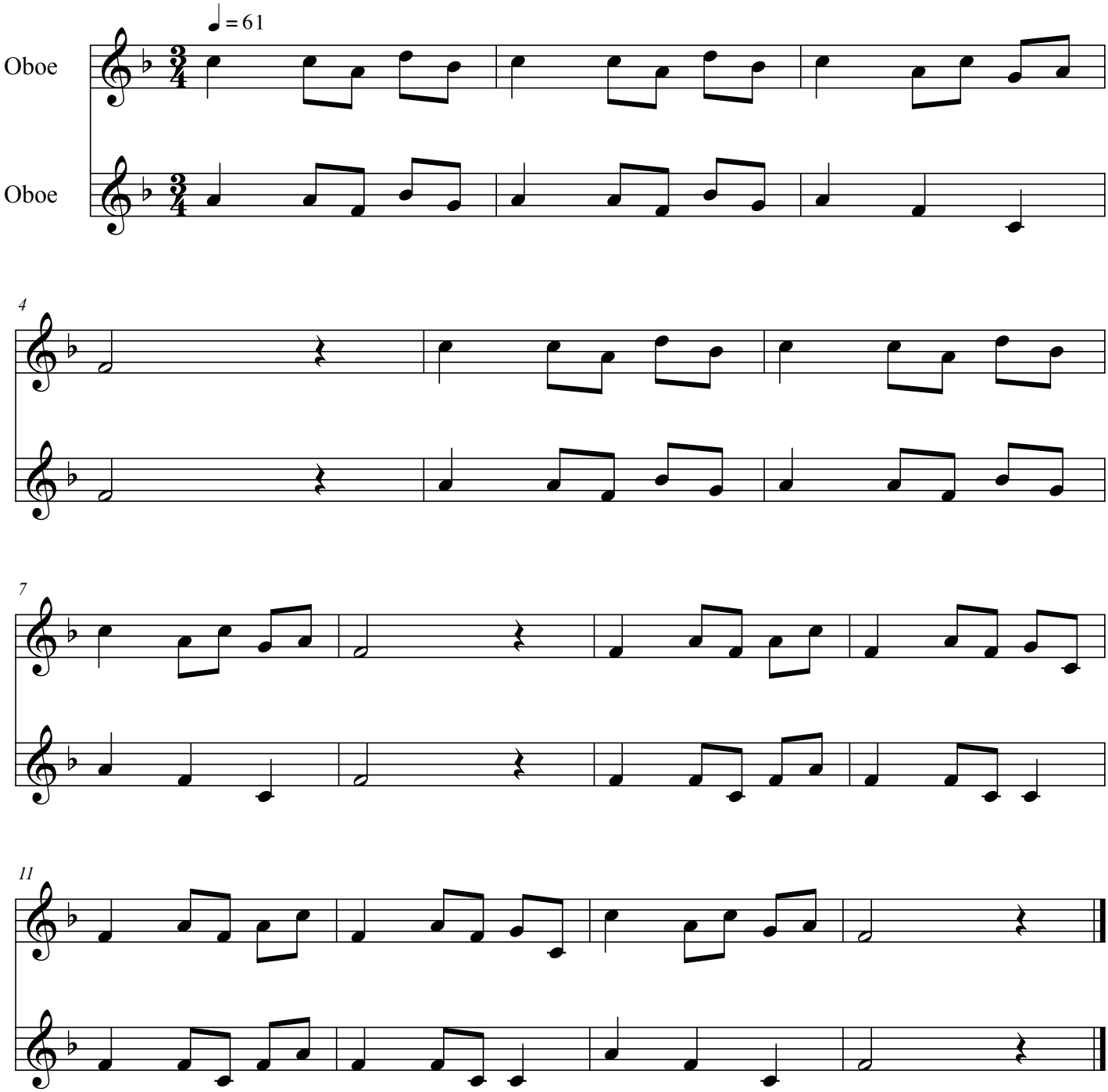
Elena González Arias